

DOLGU İLE ALIN- GLABELLA-KAŞ ŞEKİLLENDİRME

UZM.DR. ABDULLAH YILDIZ
KONYA



DR.YILDIZ

DERMATOLOG

Dermatolojik Hastalıklar - Estetik ve Lazer Tedaviler Kliniği
Uzm. Dr. Abdullah Yıldız

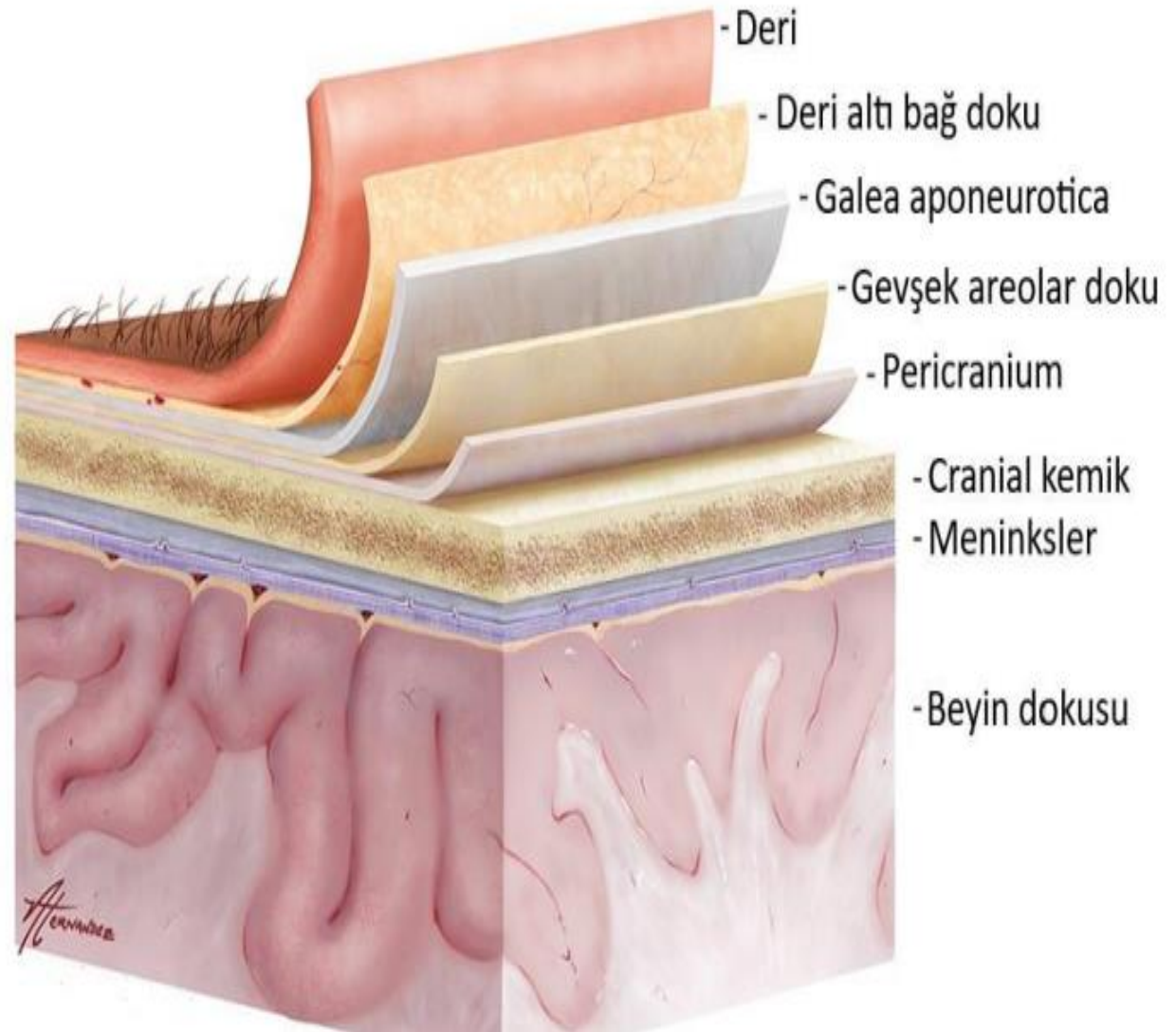

ALIN DOLGUSU

- CERRAHİ OPERASYONLARA GÖRE DAHA AZ YAN ETKİ, HIZLI İYİLEŞME SÜRECİ
- BÖLGENİN VASKÜLER NEKROZ VE KÖRLÜK RİSKİ YÜKSEK
- **1**-HİDRODİSEKSİYON
- **2**-PİNCH
- YÖNTEMLERİ BU RİSKİ AZALTBİLİR

- **1-HİDRODİSEKSİYON**
- **1/3** CİTANEST – SF HAZIRLANIR
- G* ORTA HA DOLGU
- **25G** EN DÜŞÜK KANÜL
- **GİRİŞ NOKTASI**
- TEMPORAL KREST HİZASINDA ORBİTAL RİMDEN **2** CM YUKARIDA BELİRLENEN NOKTADAN **0.5** CM MEDİAL NOKTA
- İKİNCİ TERCİH SUBRAORBİTAL HATTAN MEDİAL **0.5** CM SÜPERİOR

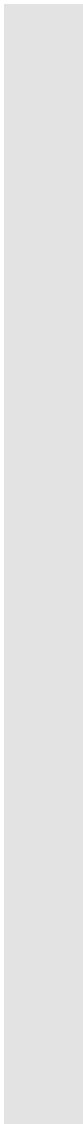
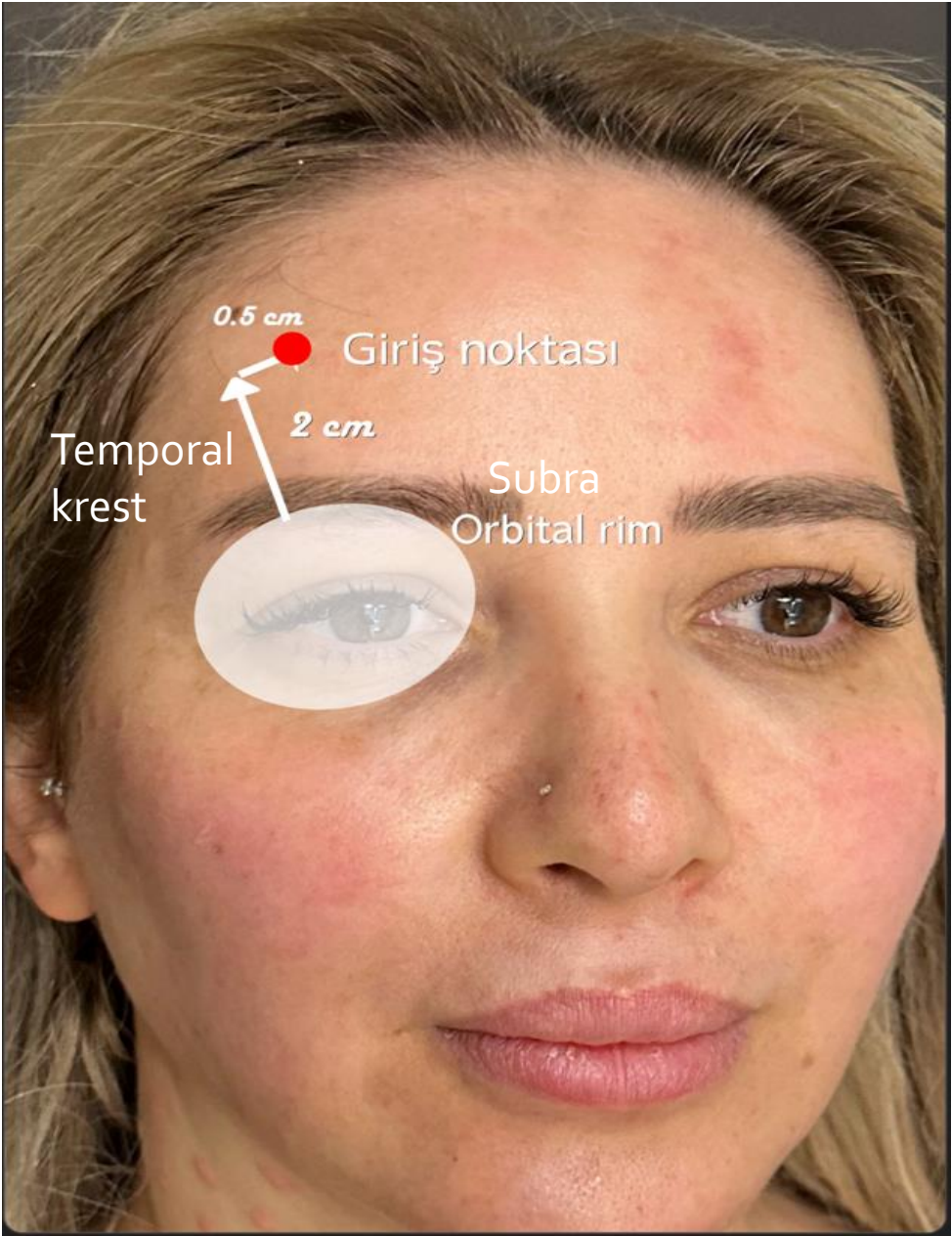

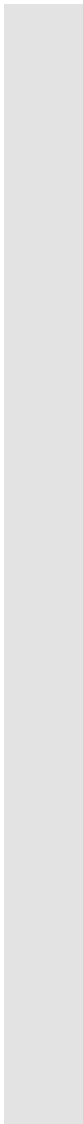
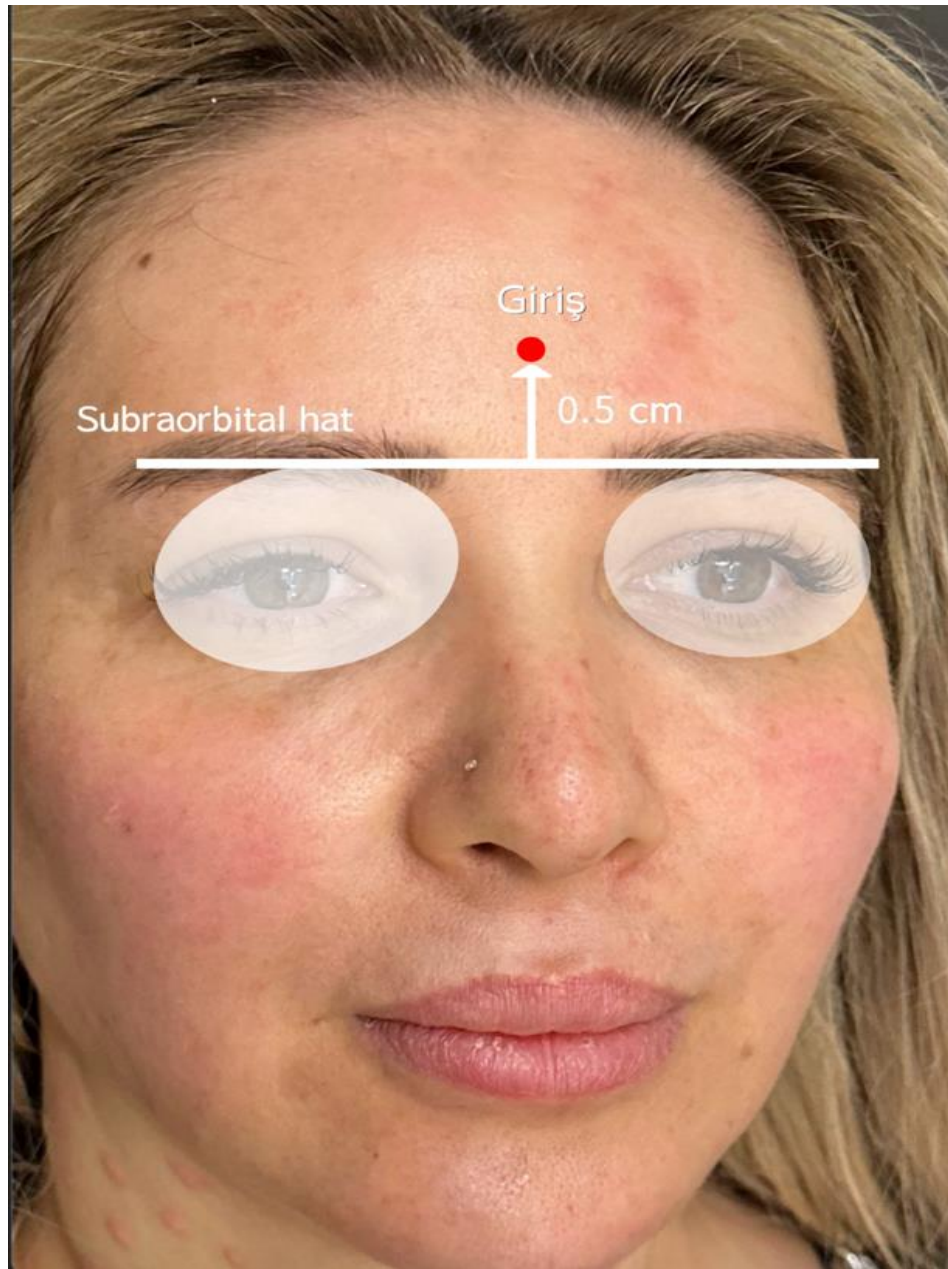

ALIN PİNCH ANATOMİ

- HAFİF PİNCH YAPILDIĞINDA DERİ ALTIYAĞ DOKUSUNA ULAŞILIR
- DERİN PİNCH YAPILDIĞINDA NİSBETEN AVASKÜLER YAPI OLAN GEVŞEK AREOLAR KATMANDA POTANSİYEL BİR BOŞLUK SAĞLANIR

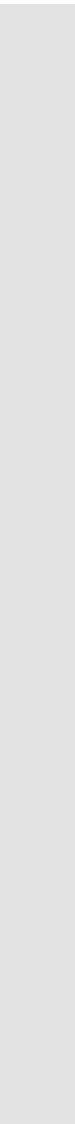

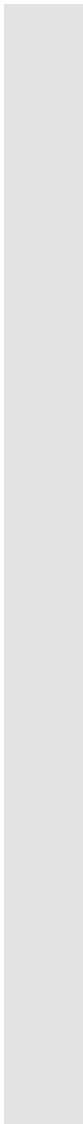

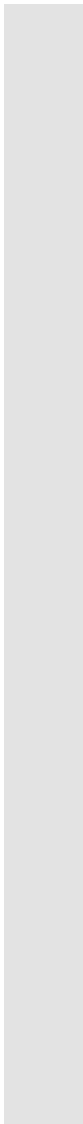
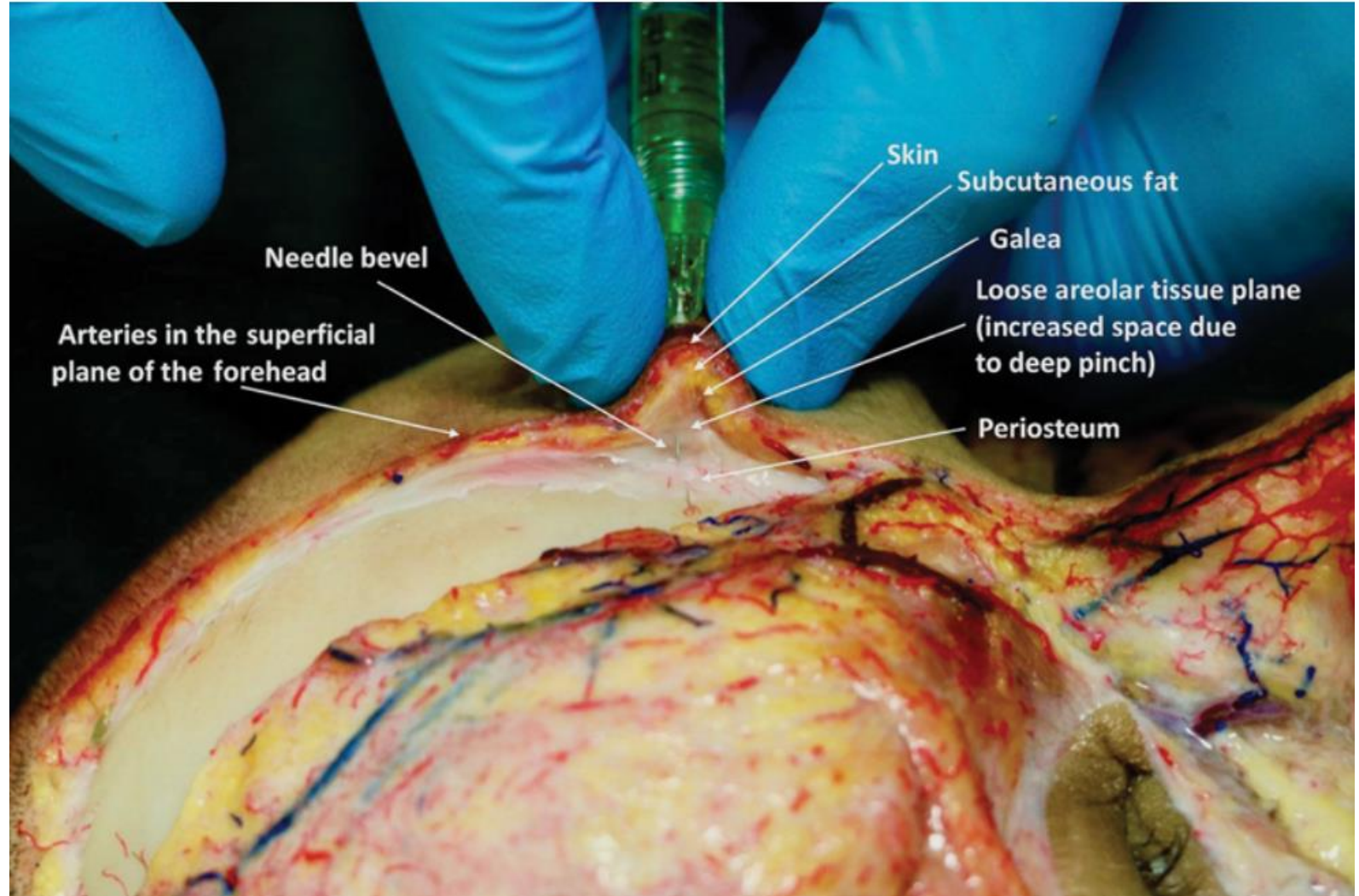

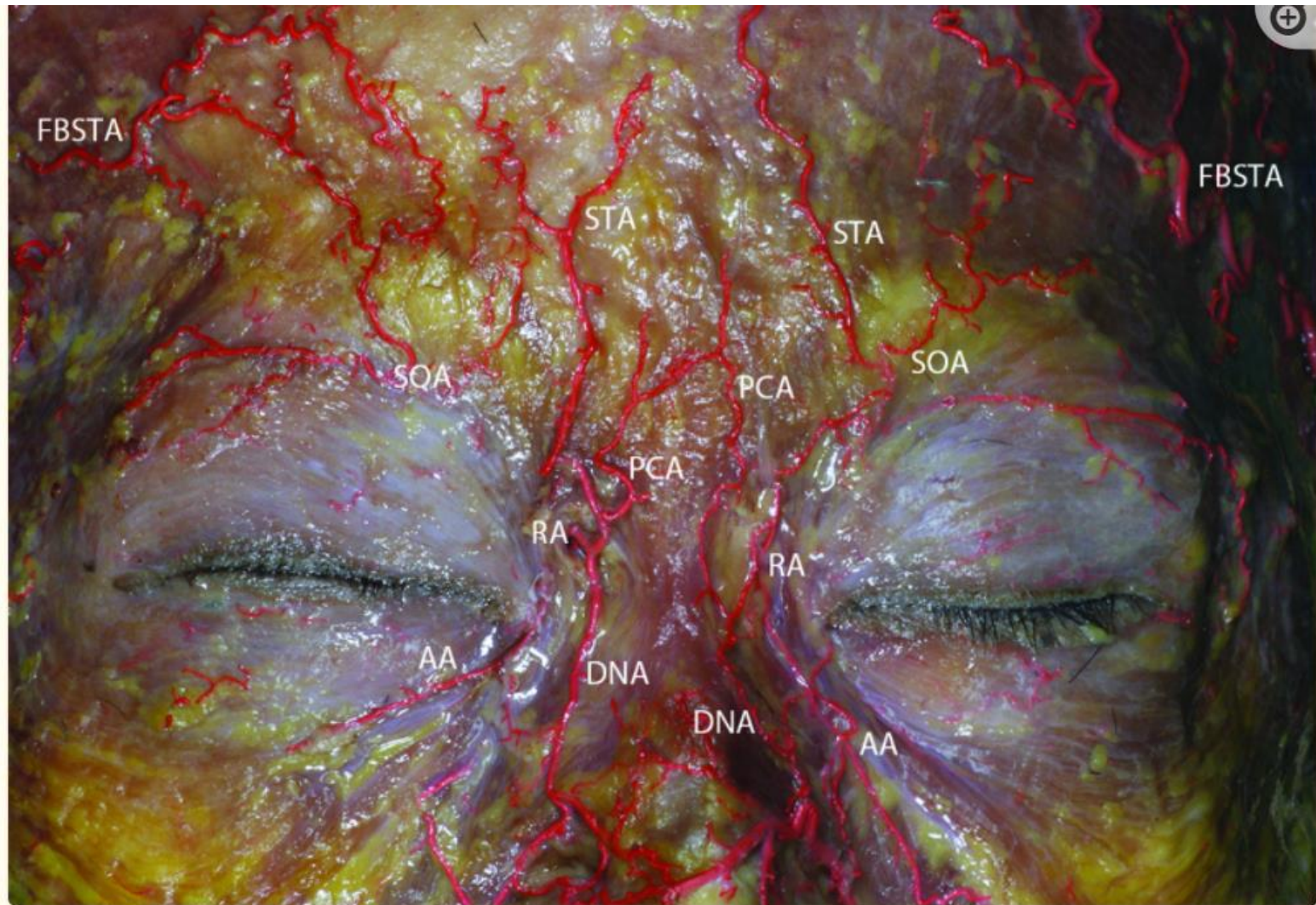

TEMPORAL FOSSA PİNCH ANATOMİ

- HAFİF PİNCH YÜZEYEL TEMPORAL FASYA VE YÜZEYEL TEMPORAL ARTERE ZARAR VERMEDEN SUBDERMAL ALANA ULAŞILABİLİR
- DERİN PİNCH CİLT, CİLT ALTI DAHİL YÜZEYEL TEMPORAL FASYA VE DERİN TEMPORAL FASYANIN AÇIĞA ÇIKTIĞI GÖRÜLÜR

KAŞ DOLGUSU

- KAŞ BÖLGESİ DOLGU İÇİN ZORLUKLAR İÇERİR
- CİLT KALIN
- **3** BOYUTLU ANATOMİSİ KARMAŞIK
- YAŞLANMA İLE BİRLİKTE KEMİK VE YAĞ DOKUSU ATROFİSİ BELİRGİNDİR

- **KAŞ ŞEKİLLENDİRMEDE**
- KAŞIN ALINMA ŞEKLİ
- YAPILAN DÖVME VE MİKROBLEADING
- KAŞ TOPOGRAFİSİNİ DEĞİŞTİREBİLİR **DİKKAT...!!!**

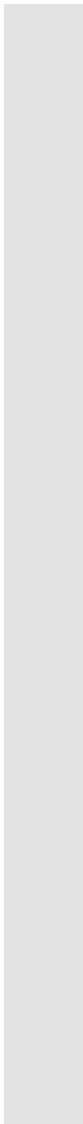
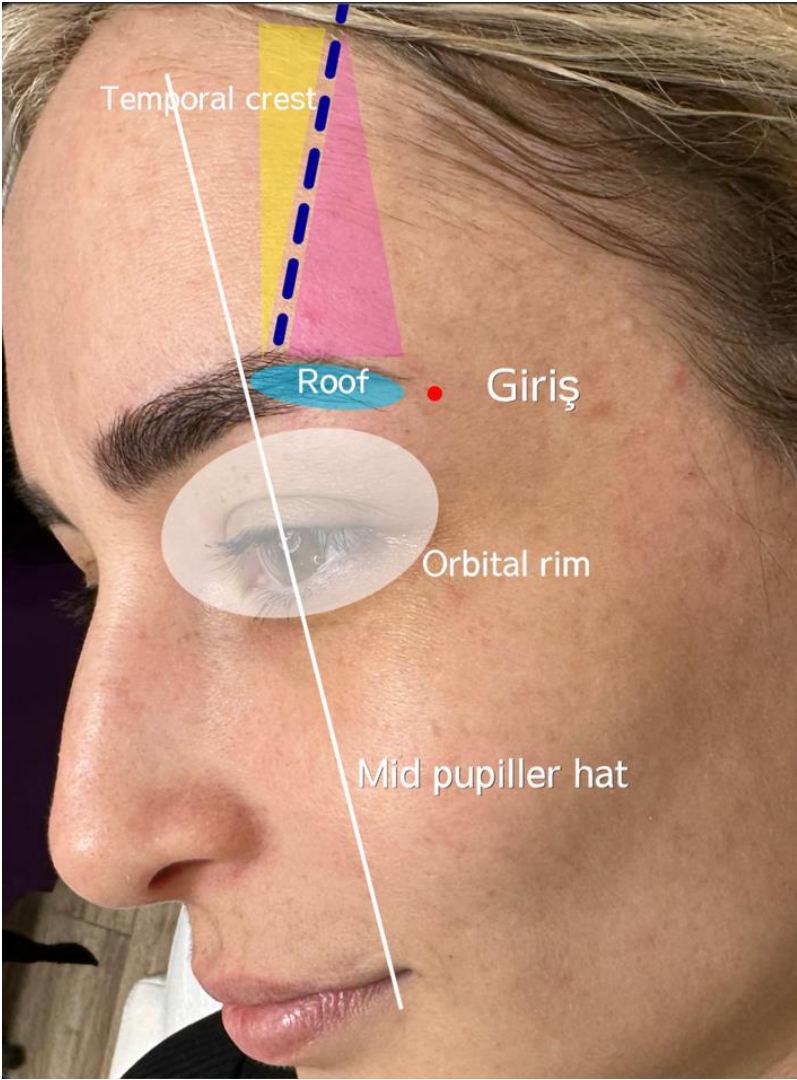

Bölge 1 yan al
kaş kaldırmada
kullanılır

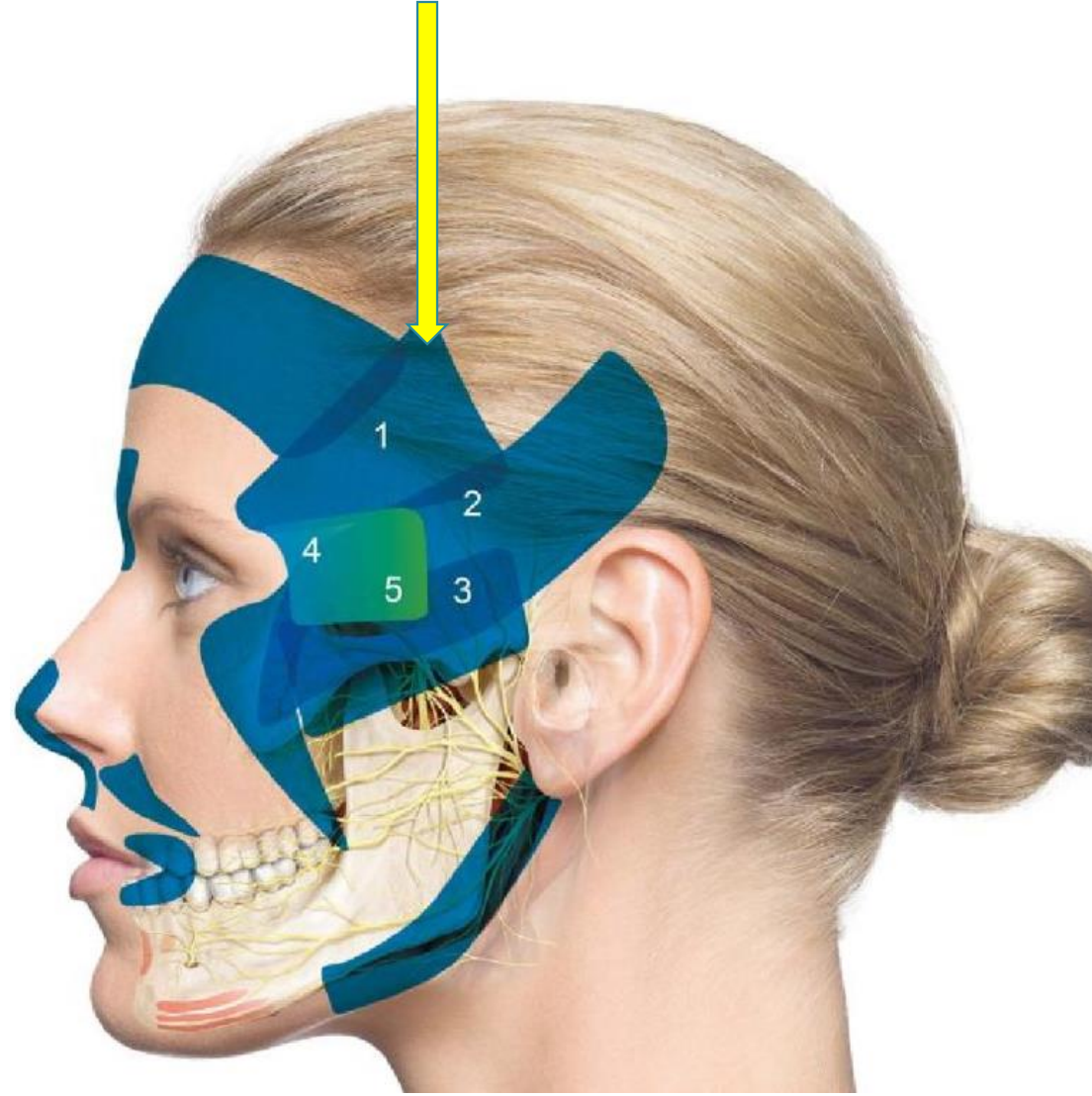

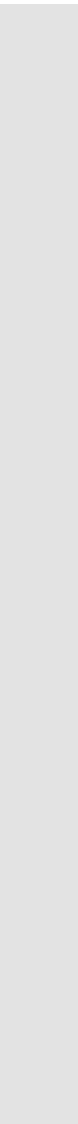

A

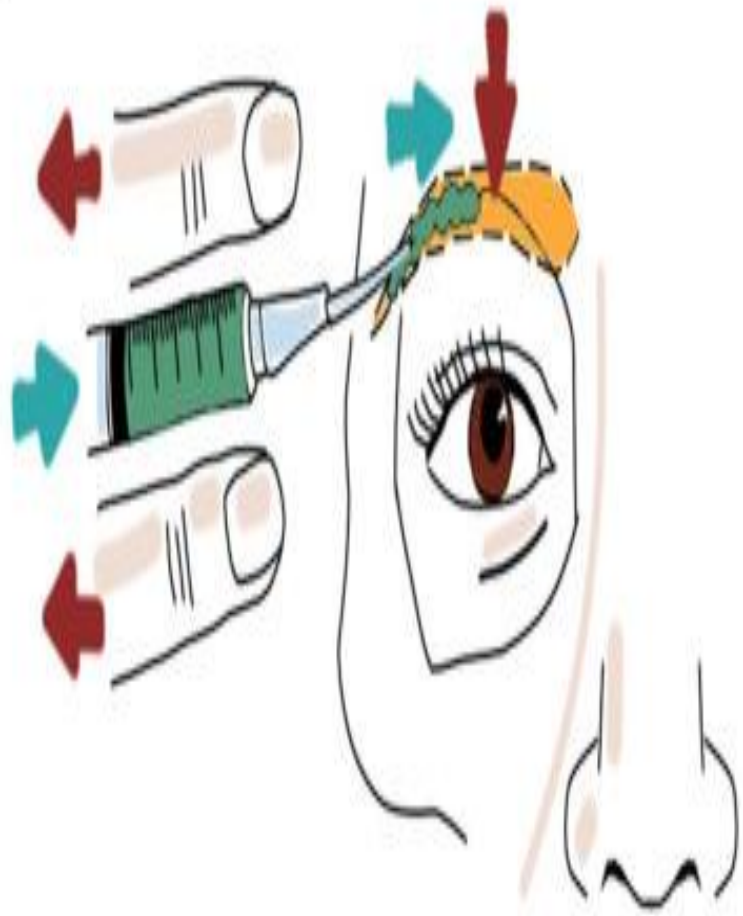

B

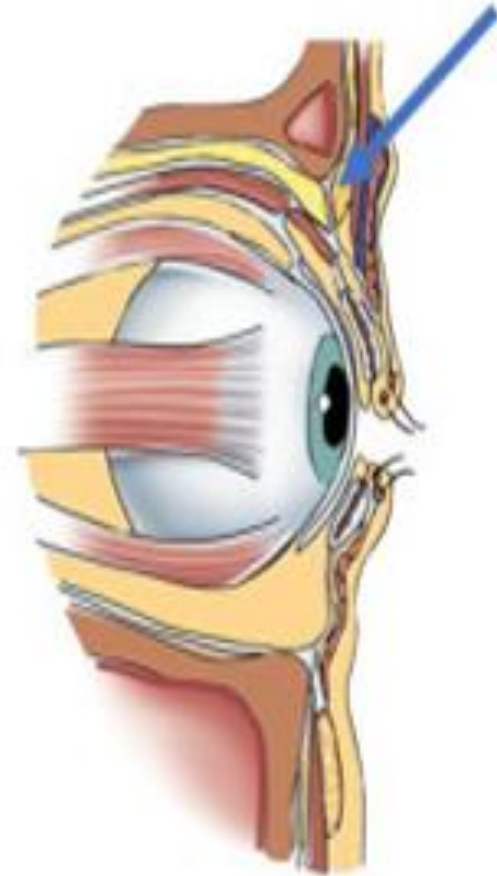
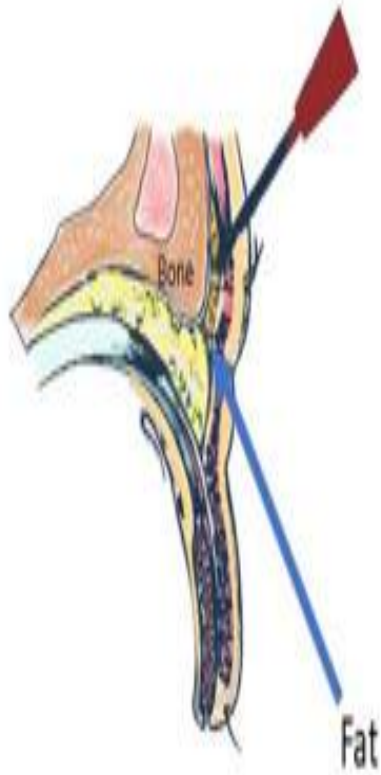

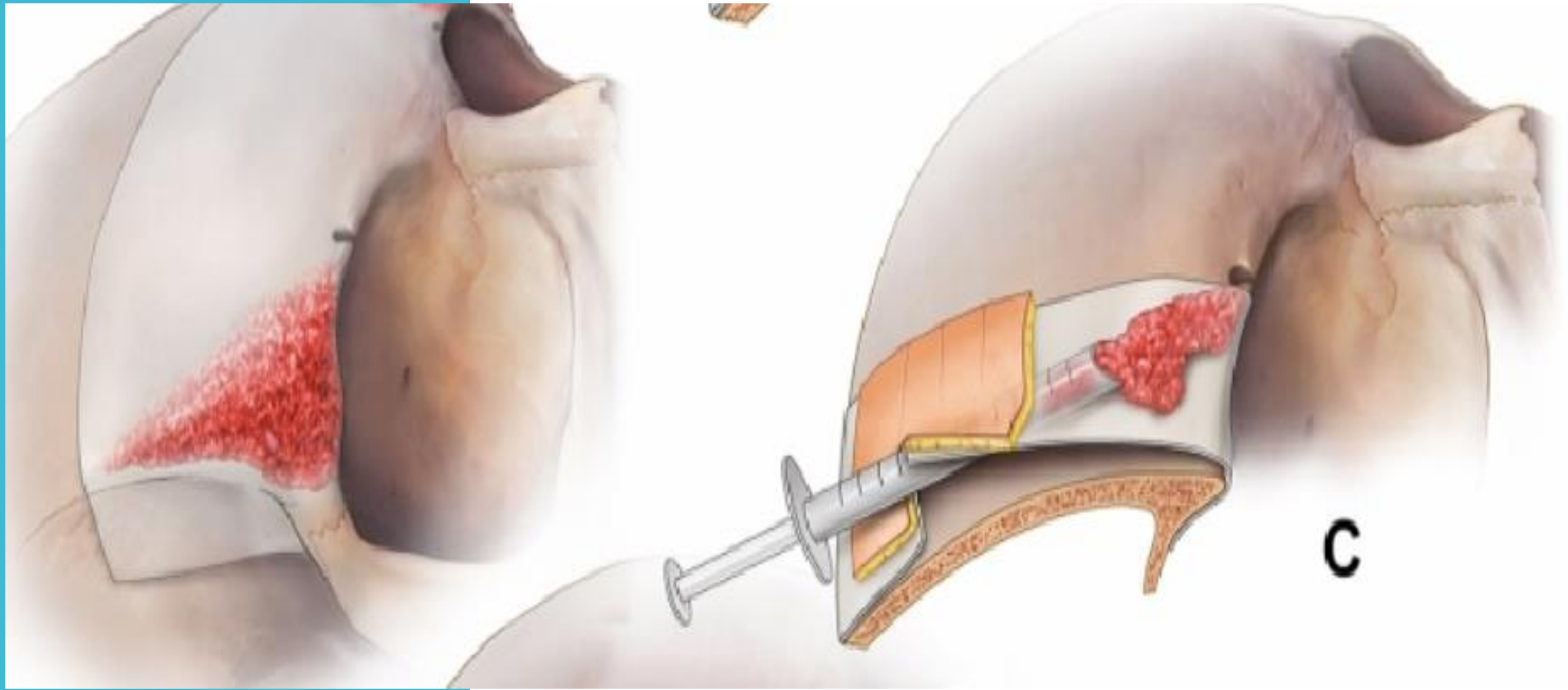

Alın dolgusu



Dolgu ile kaş
kaldırma



Dolgu ile kaş
kaldırma



GLABELLA DOLGU

- KÖRLÜK RİSKİ YÜKSEK BÖLGE
- SUPRATROKLEAR ARTER OFTALMİK ARTERİN DOĞRUDAN DALI
- ÖNCE TOKSİN UYGULA
- SUBRETİKÜLER DERMİSE EJEKSİYON YAPILIR
- CREST TEKNİK KOMPLİKASYON RİSKİNİ AZALTABİLİR

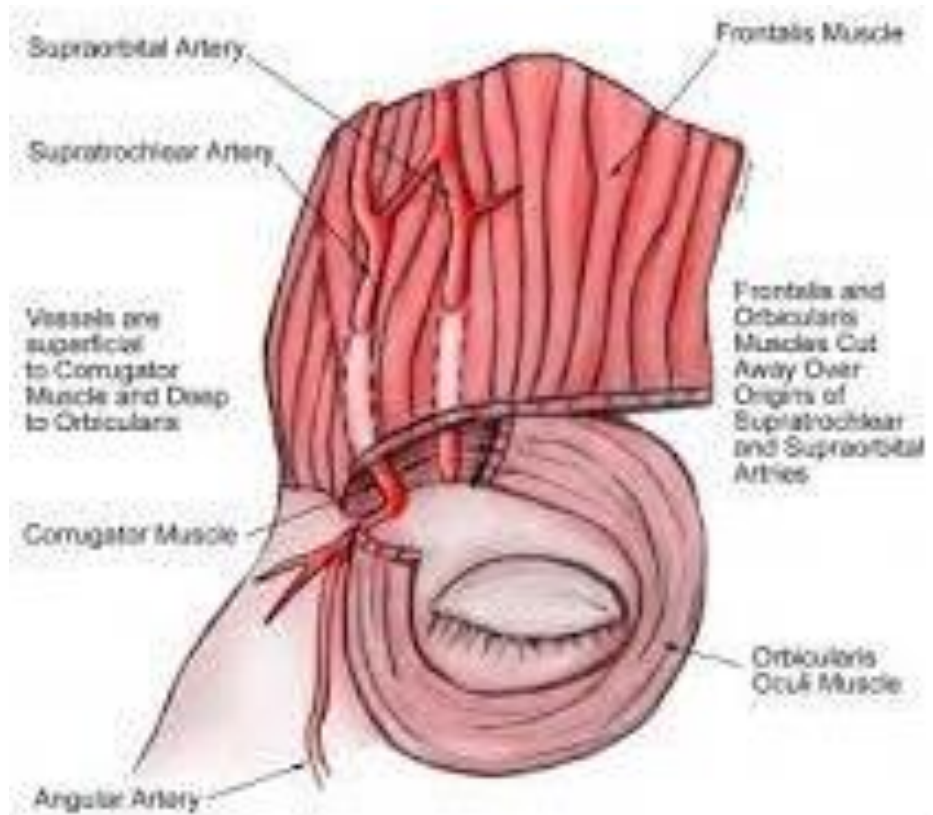

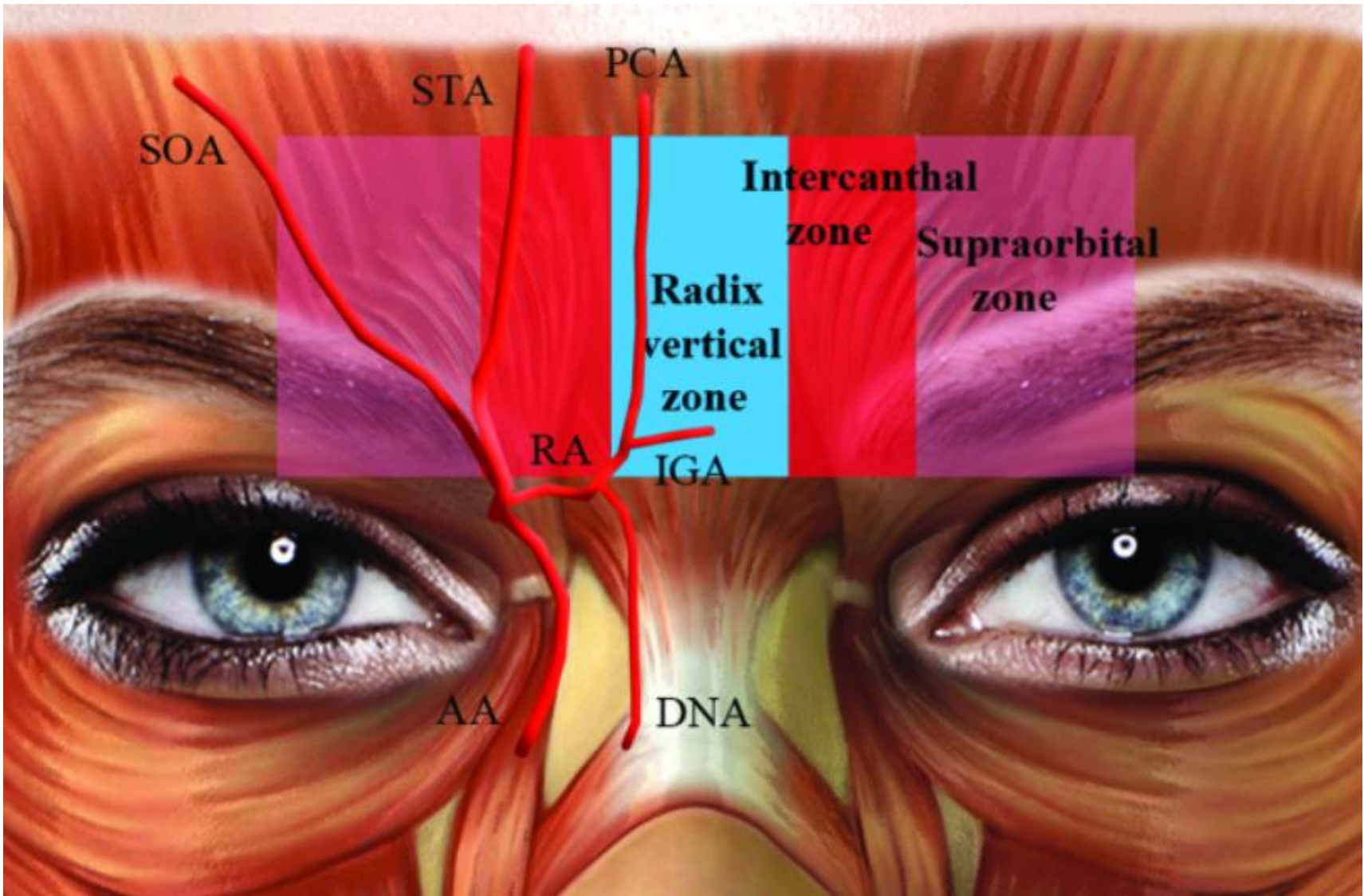

Pinch yöntemi
glabellar bölge

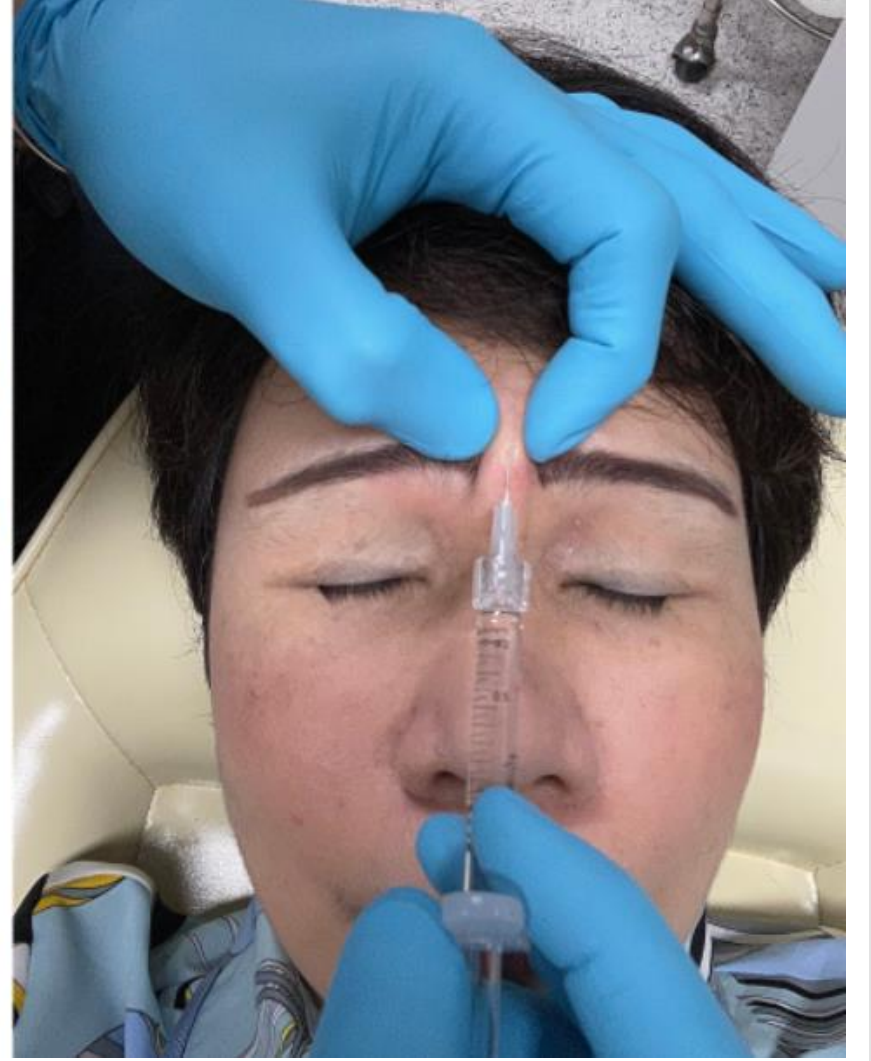

Glabella ,alın
toksin- dolgu
uygulaması



Alın toksin
uygulama
sonrası
intradermal
point dolgu
uygulaması



Glabella toksin-
dolgu
uygulaması



Glabella toksin-
dolgu
uygulaması



Glabella, alın
toksin- dolgu
uygulaması



Glabella, alın
toksin- dolgu
uygulaması



TEŐEKKÜR
EDERİM...

UZM.DR. ABDULLAHYILDIZ
KONYA

